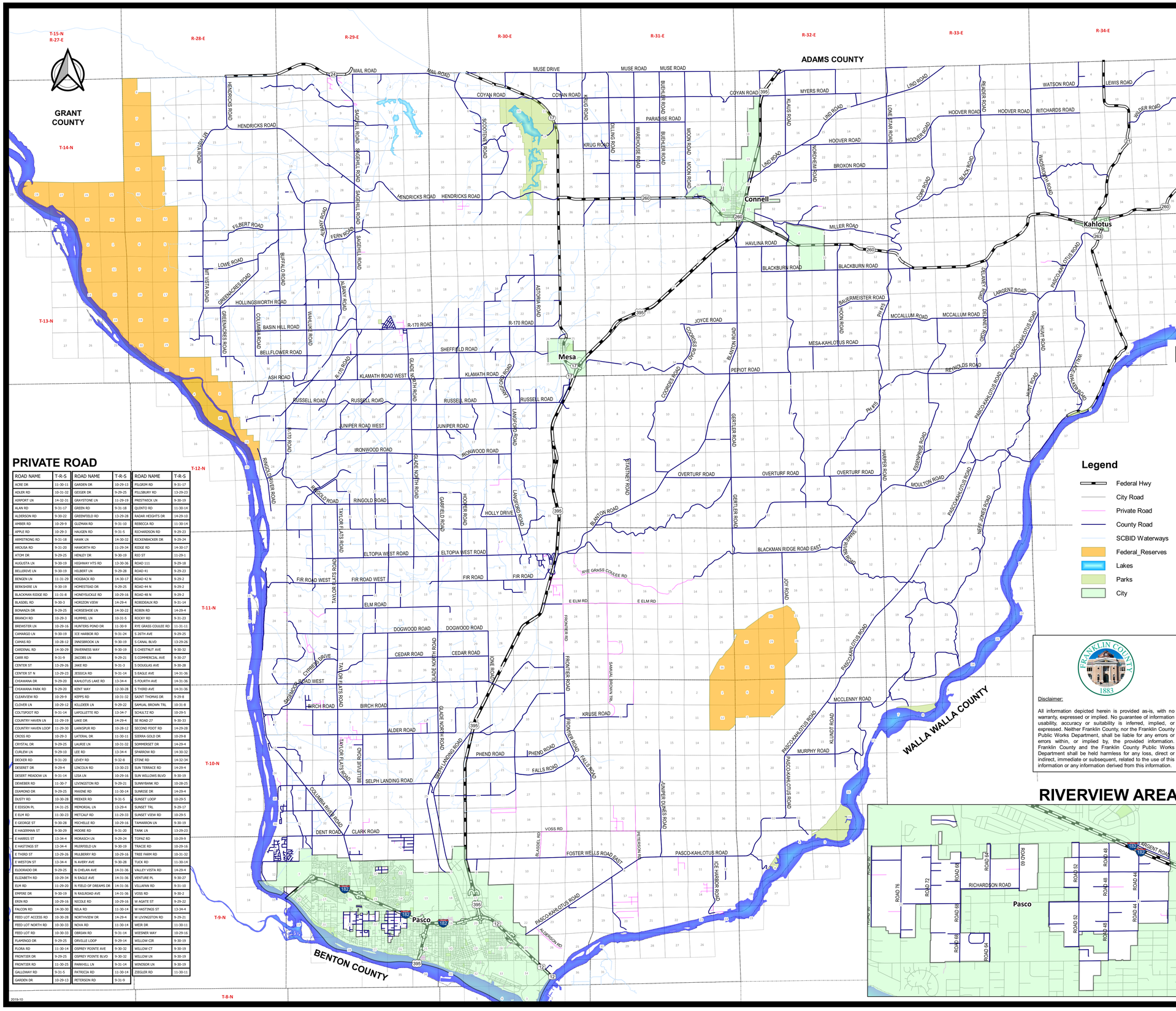


# FRANKLIN COUNTY, WASHINGTON

## Legend

- Federal Hwy
- City Road
- Private Road
- County Road
- SCBID Waterways
- Federal_Reserves
- Lakes
- Parks
- City

## PRIVATE ROAD

| ROAD NAME | T-R-S | ROAD NAME | T-R-S | ROAD NAME | T-R-S |
|---|---|---|---|---|---|
| ACRE DR | 11-30-11 | GARDEN DR | 10-29-13 | PILGRIM RD | 9-31-17 |
| ADLER RD | 10-31-32 | GEIGER DR | 9-29-25 | PILLSBURY RD | 13-29-23 |
| AIRPORT LN | 14-32-31 | GRAYSTONE LN | 11-29-19 | PRESTWICK LN | 9-30-19 |
| ALAN RD | 9-31-17 | GREEN RD | 9-31-18 | QUINTO RD | 11-30-14 |
| ALDERSON RD | 9-30-22 | GREENFIELD RD | 13-29-28 | RADAR HEIGHTS DR | 14-29-10 |
| AMBER RD | 10-29-9 | GUZMAN RD | 9-31-10 | REBECCA RD | 11-30-14 |
| APPLE RD | 10-29-3 | HAUGEN RD | 9-31-5 | RICHARDSON RD | 9-29-23 |
| ARMSTRONG RD | 9-31-18 | HAWK LN | 14-30-32 | RICKENBACKER DR | 9-29-24 |
| ARCUSA RD | 9-31-20 | HAWORTH RD | 11-29-34 | RIDGE RD | 14-30-17 |
| ATOM DR | 9-29-25 | HENLEY DR | 9-30-19 | RIO ST | 11-29-1 |
| AUGUSTA LN | 9-30-19 | HIGHWAY HTS RD | 9-30-36 | ROAD 111 | 9-29-18 |
| BELLERIVE LN | 9-30-19 | HILBERT LN | 9-29-28 | ROAD 41 | 9-29-23 |
| BENGEN LN | 11-31-29 | HOGBACK RD | 14-30-17 | ROAD 42 N | 9-29-2 |
| BERKSHIRE LN | 9-30-19 | HOMESTEAD DR | 9-29-25 | ROAD 44 N | 9-29-2 |
| BLACKMAN RIDGE RD | 11-31-8 | HONEYSUCKLE RD | 10-29-16 | ROAD 48 N | 9-29-2 |
| BLASDEL RD | 9-30-3 | HORIZON VIEW | 14-29-4 | ROBIDEAUX RD | 9-31-14 |
| BONANZA DR | 9-29-25 | HORSESHOE LN | 14-30-22 | ROBIN RD | 14-29-4 |
| BRANCH RD | 10-29-3 | HUMMEL LN | 10-31-5 | ROCKY RD | 9-31-23 |
| BREWSTER LN | 10-29-16 | HUNTERS POND DR | 11-30-9 | RYE GRASS COULEE RD | 11-31-11 |
| CAMARGO LN | 9-30-19 | ICE HARBOR RD | 9-31-24 | S 26TH AVE | 9-29-25 |
| CAMAS RD | 10-28-12 | INNISBROOK LN | 9-30-19 | S CANAL BLVD | 13-29-26 |
| CARDINAL RD | 14-30-29 | INVERNESS WAY | 9-30-19 | S CHESTNUT AVE | 9-30-32 |
| CARR RD | 9-31-9 | JACOBS LN | 9-30-21 | S COMMERCIAL AVE | 9-30-27 |
| CENTER ST | 13-29-26 | JAKE RD | 9-31-3 | S DOUGLAS AVE | 9-30-28 |
| CENTER ST N | 13-29-23 | JESSICA RD | 9-31-14 | S EAGLE AVE | 14-31-36 |
| CHIAWANA DR | 9-29-20 | KAHLOTUS LAKE RD | 13-34-4 | S FOURTH AVE | 14-31-36 |
| CHIAWANA PARK RD | 9-29-20 | KENT WAY | 12-30-28 | S THIRD AVE | 14-31-36 |
| CLEARVIEW RD | 10-29-9 | KEPPS RD | 10-31-32 | SAINT THOMAS DR | 9-28-1 |
| CLOVER LN | 10-29-12 | KILLDEER LN | 9-29-22 | SAMUAL BROWN TRL | 10-31-8 |
| COLTSFOOT RD | 9-31-14 | LAFOLLETTE RD | 13-34-7 | SCHULTZ RD | 10-29-5 |
| COUNTRY HAVEN LN | 11-29-19 | LAKE DR | 14-29-4 | SE ROAD 27 | 9-30-33 |
| COUNTRY HAVEN LOOP | 11-29-19 | LARKSPUR RD | 10-28-12 | SECOND FOOT RD | 14-29-28 |
| CROSS RD | 10-29-3 | LATERAL DR | 11-30-11 | SIERRA GOLD DR | 10-29-8 |
| CRYSTAL DR | 9-29-25 | LAURIE LN | 10-31-32 | SCHMERSEIT DR | 14-29-4 |
| CURLEW LN | 9-29-19 | LEE RD | 13-34-4 | SPARROW RD | 14-30-32 |
| DECKER RD | 9-31-20 | LEVEY RD | 9-32-8 | STINE RD | 14-32-34 |
| DESERET DR | 9-29-4 | LINCOLN RD | 13-30-23 | SUN TERRACE RD | 14-29-4 |
| DESERT MEADOW LN | 9-31-14 | LISA LN | 10-29-16 | SUN WILLOWS BLVD | 9-30-19 |
| DEWEBER RD | 11-30-7 | LIVINGSTON RD | 9-29-21 | SUNNYBANK RD | 10-28-25 |
| DIAMOND DR | 9-29-25 | MAXINE RD | 11-30-14 | SUNRISE DR | 14-29-4 |
| DUSTY RD | 10-30-28 | MEEKER RD | 9-31-5 | SUNSET LOOP | 10-29-5 |
| E EDISON PL | 14-31-25 | MEMORIAL LN | 13-29-4 | SUNSET TRL | 9-29-17 |
| E ELM RD | 11-30-23 | METCALF RD | 11-29-23 | SUNSET VIEW RD | 10-29-5 |
| E GEORGE ST | 9-30-28 | MICHELLE RD | 10-29-16 | TAMARRON LN | 9-30-19 |
| E HAGERMAN ST | 9-30-29 | MOORE RD | 9-31-20 | TANK LN | 13-29-23 |
| E HARRIS ST | 13-34-4 | MORASCH LN | 9-29-24 | TORAZ RD | 10-29-8 |
| E HASTINGS ST | 13-34-4 | MURFIELD LN | 9-30-19 | TRACIE RD | 10-29-16 |
| E THIRD ST | 13-29-26 | MULBERRY RD | 10-29-16 | TREE FARM RD | 10-31-32 |
| E WESTON ST | 13-34-4 | N AVERY AVE | 9-30-28 | TUCK RD | 11-30-14 |
| ELDORADO DR | 9-29-25 | N CHELAN AVE | 14-31-36 | VALLEY VISTA RD | 14-29-4 |
| ELIZABETH RD | 10-29-34 | N EAGLE AVE | 14-31-36 | VENTURE PL | 9-30-27 |
| ELM RD | 11-29-20 | N FIELD OF DREAMS DR | 14-31-36 | VILLAFAN RD | 9-31-10 |
| EMPIRE DR | 9-30-19 | N RAILROAD AVE | 14-31-36 | VOSS RD | 9-30-2 |
| ERIN RD | 10-29-16 | NICOLE RD | 10-29-16 | W AGATE ST | 9-29-22 |
| FALCON RD | 14-30-30 | NILA RD | 11-30-14 | W HASTINGS ST | 13-34-4 |
| FEED LOT ACCESS RD | 10-30-28 | NORTHVIEW DR | 14-29-4 | W LIVINGSTON RD | 9-29-21 |
| FEED LOT NORTH RD | 10-30-33 | NOVA RD | 11-30-14 | WEIR DR | 11-30-11 |
| FEED LOT RD | 10-30-33 | OBRIAN RD | 9-31-14 | WIESNER WAY | 10-29-16 |
| FLAMINGO DR | 9-29-25 | ORVILLE LOOP | 9-29-14 | WILLOW CIR | 9-30-19 |
| FLORA RD | 11-30-14 | OSPREY POINTE AVE | 9-30-32 | WILLOW CT | 9-30-19 |
| FRONTIER DR | 9-29-25 | OSPREY POINTE BLVD | 9-30-32 | WILLOW LN | 9-30-19 |
| FRONTIER RD | 11-30-25 | PARKHILL LN | 9-31-14 | WINDSOR LN | 9-30-19 |
| GALLOWAY RD | 9-31-5 | PATRICIA RD | 11-30-14 | ZIEGLER RD | 11-30-11 |
| GARDEN DR | 10-29-13 | PETERSON RD | 9-31-9 | | |

2019-10

## COUNTY ROAD

| ROAD NAME | T-R-S | ROAD NAME | T-R-S | ROAD NAME | T-R-S | ROAD NAME | T-R-S | ROAD NAME | T-R-S | ROAD NAME | T-R-S |
|---|---|---|---|---|---|---|---|---|---|---|---|
| ACCESS RD | 14-31-35 | COULEE RD | 11-29-27 | GARFIELD RD | 11-29-1 | KOELZER RD | 13-28-3 | PARADISE RD | 14-31-14 | RUSSELL RD | 12-30-11 |
| AGATE ST | 9-29-23 | COULEE RD NORTH | 12-29-36 | GEMINI DR | 10-29-6 | KOHLER RD | 9-28-1 | PARK DR | 13-29-23 | RUSSELL RD EAST | 12-30-11 |
| ALBANY RD | 13-29-21 | COYAN LN | 14-30-9 | GERTLER RD | 11-32-6 | KRUG RD | 14-31-19 | PASCO-KAHLOTUS RD | 9-30-22 | RYE GRASS COULEE RD | 11-32-6 |
| ALDER RD | 10-30-5 | COYAN RD | 14-32-5 | GIESLER RD | 10-28-12 | KRUG RD SPUR | 14-31-19 | PEARL ST | 9-29-23 | SADDLEBRED LOOP | 9-29-20 |
| ALDERMAN RD | 9-29-21 | CRESTLOCH LN | 10-30-8 | GILL RD | 14-35-20 | KRUSE RD | 10-30-12 | PEDERSON RD | 11-33-31 | SAGEHILL RD | 13-29-27 |
| ALTA LN | 10-28-25 | CRESTLOCH RD | 10-30-17 | GLADE NORTH RD | 9-30-7 | LA FOLLETTE RD | 13-34-8 | PELICAN CT | 9-28-1 | SAGEMOOR LN | 10-30-4 |
| ANGUS RD | 10-28-36 | CT ST WEST | 9-29-26 | GLENWOOD RD | 12-29-32 | LADD CT | 9-28-1 | PELICAN LN | 9-28-1 | SAGEMOOR RD EAST | 10-30-4 |
| AQUARIUS DR | 10-29-4 | CURRY RD | 14-32-31 | GLENWOOD SPUR | 12-29-29 | LADD RD | 9-28-1 | PELICAN RD | 9-28-1 | SAGEMOOR RD WEST | 10-30-4 |
| ARGENT RD | 9-29-23 | CYPRESS DR | 11-29-13 | GOOSE HOLLOW RD | 9-29-6 | LAMB CT | 9-29-21 | PERFIOT RD | 13-30-36 | SAGEMOOR SPUR RD | 10-28-12 |
| ARIES DR | 10-29-4 | CYPRESS LN | 11-29-12 | GREENACRES RD | 13-28-35 | LANGFORD RD | 11-30-10 | PERRY RD | 14-35-29 | SANDY RIDGE RD | 9-28-1 |
| ARROW SHELF DR | 9-29-6 | CYPRESS RD | 11-29-29 | GREENAR LN | 12-29-8 | LAPORTE DR | 10-29-31 | PH #15 | 12-32-27 | SCENIC VEW CT | 9-28-1 |
| ASH RD | 12-29-6 | DAVIN RD | 14-36-27 | GREENAR RD | 12-29-8 | LARGENT RD | 13-33-22 | PHEASANT CT | 9-28-1 | SCENIC VIEW DR | 9-28-1 |
| ASTORIA RD | 13-30-34 | DAVIS LN | 12-29-18 | GREENFIELD RD | 13-29-33 | LEOLA ST | 9-29-22 | PHEASANT LN | 9-28-1 | SCHOOL RD | 11-30-11 |
| AUBERT RD | 14-31-30 | DAYTON DR | 11-29-11 | GUM DR | 12-29-31 | LEVEY RD | 9-32-6 | PHEASANT RUN RD | 9-28-1 | SCOOTENEY PARK RD | 14-30-14 |
| AUBURN RD | 11-29-7 | DAYTON RD | 10-29-23 | HAILEY RD | 12-30-11 | LEWIS RD | 14-34-3 | PHEND LN | 10-30-22 | SCOOTENEY RD | 14-30-28 |
| BAART LN NORTH | 13-30-29 | DAYTON RD NORTH | 12-29-23 | HARPER RD | 12-33-30 | LINCOLN RD | 13-30-23 | PHEND RD | 10-30-17 | SEAHAWK CT | 9-28-1 |
| BAART RD | 12-30-9 | DELNY RD | 12-33-3 | HARRIGAN LN | 13-28-28 | LINCOLN RD WEST | 13-30-22 | PIONEER RD | 14-30-28 | SEATTLE AVE | 11-30-11 |
| BAART RD NORTH | 13-30-28 | DENT RD | 10-29-33 | HATTON RD | 14-32-8 | LIND RD | 14-32-30 | PISCES DR | 10-29-6 | SECOND AVE | 13-29-23 |
| BAILIE BLVD | 13-29-26 | DESSERT RD | 14-29-2 | HAVERLAND-KOONTZ RD | 11-32-6 | LINDNER RD | 13-32-8 | POE RD | 13-30-26 | SECOND ST EAST | 13-29-26 |
| BASIN DR | 13-29-23 | DILLING LN | 14-31-31 | HAVLINA RD | 13-31-1 | LIVINGSTON RD | 9-29-23 | PRICE FRONTAGE RD | 13-29-26 | SELPH LANDING RD | 10-30-17 |
| BASIN HILL RD | 13-29-22 | DILLING RD | 14-31-31 | HELENS PL | 9-28-1 | LOCUST WATER RD | 9-30-13 | PUMP ACCESS RD | 14-29-29 | SETTLER RD | 14-31-21 |
| BASIN SLOPE RD | 13-29-27 | DOGWOOD RD | 11-30-29 | HELM DR | 10-29-19 | LOEBER LN | 13-31-13 | QUAIL BLUFF LN | 9-28-1 | SHEFFIELD LN | 13-30-28 |
| BAUERMEISTER RD | 13-32-22 | DOGWOOD RD WEST | 11-29-21 | HEMLOCK DR | 12-29-26 | LOEBER RD | 13-31-13 | QUAIL RD | 9-29-2 | SHEFFIELD RD | 13-30-35 |
| BELLEVUE DR | 11-29-16 | DOUGVILLE RD | 9-29-23 | HEMLOCK LN | 12-29-23 | LOEN DR | 13-29-26 | QUAIL RUN RD | 9-28-1 | SHEFFIELD WAY | 13-30-33 |
| BELLEVUE RD | 10-29-27 | DRAGIE ST | 9-29-23 | HENDRICKS LN | 14-29-21 | LONE STAR RD | 14-32-24 | QUEEN BEE CT | 9-29-21 | SHORELINE RD | 9-28-12 |
| BELLEVUE RD NORTH | 11-29-4 | DRUMMOND LN | 13-29-36 | HENDRICKS RD | 14-30-26 | LOWE RD | 13-28-12 | QUIVER LN | 9-29-6 | SHORT RD | 13-29-26 |
| BELLFLOWER PL | 13-28-36 | DRUMMOND RD | 13-29-36 | HENDRICKS SPUR | 14-29-21 | MAIL RD | 14-30-6 | R-170 RD | 13-30-24 | SHUMWAY RD (BRIGGITT) | 10-29-32 |
| BELLFLOWER RD | 13-29-36 | EAGLE CREST DR | 9-28-1 | HERMAN RD | 10-32-32 | MARTINDALE RD | 9-31-7 | RADAR HILL RD | 15-33-33 | SMITH CANYON RD | 12-31-31 |
| BEMAN RD | 9-29-6 | EAGLE RD | 14-29-9 | HILL CREST DR | 9-28-1 | MATHEWS RD | 9-29-6 | RAMSEY DR | 9-28-1 | SMITH LN | 12-28-27 |
| BEND RD | 14-30-1 | EAGLE REACH CT | 9-28-1 | HILL DR | 11-30-11 | MAXIM CT | 9-29-21 | RANGER DR | 12-29-7 | SNAKE RIVER RD | 11-33-33 |
| BIRCH RD | 10-29-1 | EASTON DR | 9-29-6 | HI-POINT RD | 12-28-24 | MCCALLUM RD | 13-32-24 | RANGER LN | 12-28-12 | SOHM RD | 14-31-22 |
| BITTERROOT AVE | 9-28-1 | EASY ST | 9-29-6 | HOCKETT LN | 12-32-28 | MCCLENNY RD | 10-32-3 | RANGER RD | 12-28-11 | SOHM RD WEST | 14-31-30 |
| BLACK RD | 14-33-32 | ELBOW RD | 14-29-21 | HOFFMAN RD | 13-33-17 | MCDONALD DR | 10-28-36 | RANGEVIEW RD | 14-29-9 | SPUR CT | 11-30-11 |
| BLACKBURN RD | 13-32-6 | ELM LN | 11-30-18 | HOGBACK RD | 14-30-17 | MCLN RD | 13-28-10 | RD 36 NORTH | 9-29-2 | STASTNEY RD | 12-31-33 |
| BLACKFOOT DR | 9-28-1 | ELM RD | 11-30-18 | HOLLINGSWORTH LN | 13-29-17 | MELODY LN | 9-29-2 | RD 40 | 9-29-23 | STEALTH RD | 9-29-6 |
| BLACKHAWK CT | 9-28-1 | ELM RD EAST | 11-30-14 | HOLLINGSWORTH RD | 13-29-16 | MELODY LN WEST | 9-29-4 | RD 42 NORTH | 9-29-2 | STEELE CT | 9-29-23 |
| BLACKMAN RIDGE RD | 11-30-1 | ELMAR RD | 12-29-10 | HOLLINGSWORTH SPUR | 13-29-17 | MERION RD | 13-30-10 | RD 44 | 9-29-23 | STEELE PL | 9-29-23 |
| BLACKMAN RIDGE RD EAST | 11-32-6 | ELTOPIA DR | 11-30-10 | HOLLINGSWORTH WAY | 13-29-17 | MERION WAY | 13-30-10 | RD 44 NORTH | 9-29-2 | STILLWATER ST | 9-28-1 |
| BLANTON LN | 11-30-11 | ELTOPIA LN | 11-30-10 | HOLLY DR | 12-30-34 | MESA-KAHLOTUS RD | 13-33-33 | RD 48 | 9-29-26 | STINE RD | 13-32-4 |
| BLANTON RD | 11-30-11 | ELTOPIA WEST RD | 11-30-11 | HOLLY LN | 12-30-34 | MICHEL RD | 14-28-22 | RD 52 | 9-29-23 | STRIDER RD | 14-29-15 |
| BOOKER RD | 14-30-4 | ESSENPRISE RD | 12-33-29 | HOON RD | 13-32-35 | MILLER RD | 13-32-5 | RD 52 NORTH | 9-29-3 | STRUTHERS RD | 14-32-19 |
| BRDMOOR BLVD | 9-29-5 | ESTELLA DR | 13-29-23 | HOOPER RD | 11-30-6 | MILLWOOD DR | 12-29-9 | RD 56 | 9-29-22 | SUMMIT LOOP | 11-30-11 |
| BREWSTER LN | 10-29-16 | EVERETT RD | 11-29-23 | HOOVER RD | 14-32-16 | MILLWOOD LN | 12-29-16 | RD 56 NORTH | 9-29-10 | SUNRISE DR | 14-29-4 |
| BROXON RD | 14-32-23 | FAIRFIELD DR | 10-29-23 | HOPE VALLEY RD | 11-30-8 | MILLWOOD RD | 12-29-16 | RD 58 NORTH | 9-29-10 | TACOMA AVE | 11-30-11 |
| BUEHLER LN | 14-31-27 | FAIRWAY CT | 13-29-27 | HORSESHOE RD | 14-30-29 | MONTGOMERY RD | 14-34-30 | RD 60 | 9-29-22 | TALON CT | 9-28-1 |
| BUEHLER RD | 14-31-27 | FAIRWAY RD | 12-29-4 | HORSESHOE WAY | 14-30-16 | MOON RD | 14-31-26 | RD 64 | 9-29-22 | TANK FARM RD | 9-30-35 |
| BUFFALO LN | 13-28-13 | FALLS RD | 10-30-22 | HOYT CT | 9-29-6 | MOULTON LN | 12-33-22 | RD 67 | 9-29-22 | TAYLOR FLATS RD | 10-29-33 |
| BUFFALO RD | 13-29-19 | FANNING RD | 10-29-29 | HUNT RD | 12-33-24 | MOULTON RD | 12-32-35 | RD 68 | 9-29-22 | TERRACE DR | 10-28-36 |
| BULL PEN LN | 10-28-25 | FARRELL RD | 11-30-15 | ICE HARBOR RD | 9-31-11 | MOUND RD | 14-29-6 | RD 68 NORTH | 9-29-9 | THIRD ST | 11-30-11 |
| BUMPAOUS ST | 9-29-23 | FARRINGTON RD | 12-34-9 | JONE RD | 10-30-5 | MT VISTA RD | 13-28-28 | RD 70 NORTH | 9-29-4 | TIMMONS RD | 14-29-30 |
| BURNS RD | 9-29-4 | FERGUSON LN | 12-30-34 | IRIS LN | 9-29-6 | MURPHY LN | 10-32-28 | RD 72 | 9-29-21 | TIMOTHY CT | 9-29-21 |
| BURR CANYON RD | 12-33-22 | FERN PL | 12-30-21 | IRONWOOD LN | 12-30-21 | MURPHY RD | 10-32-16 | RD 76 | 9-29-21 | VALLEY VIEW PL | 9-29-16 |
| BYERS RD | 9-29-6 | FERN RD | 13-29-4 | IRONWOOD RD | 12-30-21 | MUSE DR | 14-31-6 | RD 76 NORTH | 9-29-4 | VINEYARD DR EAST | 10-30-20 |
| CAM RD | 9-29-6 | FERN WAY | 13-29-4 | IVY RD | 9-29-2 | MUSE RD | 14-31-12 | RD 80 | 9-29-21 | VINEYARD DR WEST | 10-30-20 |
| CANAL BLVD NORTH | 13-29-23 | FIFTH ST | 11-30-11 | JANET RD | 9-29-2 | MUSE RD WEST | 14-30-5 | READER RD | 14-33-14 | VINEYARD LN EAST | 10-30-28 |
| CANAL DR | 13-29-23 | FILBERT RD | 13-29-5 | JAYLEEN WAY | 9-28-1 | MYERS LN | 14-32-11 | RECURVE RD | 9-29-6 | VOTAW RD | 10-33-6 |
| CAPITOL AVE | 9-30-8 | FIR LN | 11-29-8 | JONES SPUR RD | 11-33-10 | MYERS RD | 14-32-8 | REEVES RD | 14-34-5 | WADSWORTH RD | 13-34-6 |
| CASPER LN | 12-29-18 | FIR RD | 11-30-11 | JOY RD | 11-32-5 | NEFF JONES RD | 11-33-21 | REEVES SPUR | 14-34-4 | WAHLUKE RD | 12-29-6 |
| CEDAR RD | 11-30-33 | FIR RD WEST | 11-29-11 | JOYCE RD | 13-32-30 | NEWPORT DR | 12-30-11 | REYNOLDS RD | 12-33-6 | WAHLUKE RD NORTH | 13-29-17 |
| CEMETERY RD | 14-31-26 | FIR WAY | 11-29-7 | JUNIPER DR | 12-30-7 | NEWPORT DR NORTH | 12-30-11 | RICE RD | 14-34-30 | WALKER WAY | 9-29-23 |
| CENTER ST | 13-29-23 | FIRCREST LN | 11-29-2 | JUNIPER DR WEST | 12-29-15 | NOCKING POINT RD | 9-29-6 | RICHARDSON RD | 9-29-23 | WALLA WALLA AVE | 13-30-11 |
| CHARGLAS TRL | 10-28-25 | FIRCREST RD | 11-29-2 | JUNIPER DUNES RD | 9-31-4 | NORDHEIM RD | 14-32-31 | RICHMOND RD | 12-33-20 | WALLACE-WALKER RD | 12-34-9 |
| CHERRY DR NORTH | 11-29-27 | FIRST AVE | 13-29-23 | JUNIPER LN WEST | 12-29-15 | NORTH RAILRD AVE | 9-30-7 | RICKWEIN DR | 9-29-6 | WAREHOUSE LN | 14-31-33 |
| CHESTNUT ST | 13-29-21 | FIRST PL | 13-29-23 | JUNIPER RD | 12-30-17 | NUNAMAKER RD | 9-28-1 | RIDGE CT | 9-28-1 | WAREHOUSE RD | 14-31-33 |
| CHRISTINA CT | 9-29-21 | FIRST ST EAST | 13-29-26 | JUNIPER RD WEST | 12-29-10 | OLD SR-17 SOUTH | 12-30-11 | RICKY RD | 9-28-1 | WATSON RD | 14-34-7 |
| CLARK FORK RD | 9-28-1 | FISHOOK-ELGIN RD | 12-32-28 | JUNIPER WAY | 12-30-7 | OLYMPIA DR | 12-30-8 | RIDGE RD | 14-30-17 | WELCH RD | 14-31-26 |
| CLARK RD | 10-29-36 | FLATHEAD ST | 9-28-1 | KAMIA LN | 12-30-9 | OMER RD | 13-28-16 | RIDGEVIEW DR | 10-28-13 | WERNETT RD | 9-29-23 |
| CLARWALT RD | 10-29-20 | FLETCHER RD | 9-29-6 | KAU TRL RD | 9-29-4 | ORCHARD RD | 10-29-13 | RINGOLD RD | 12-29-36 | WHITSTONE DR | 9-29-6 |
| COLONIAL RD | 12-30-6 | FOSTER WELLS RD EAST | 9-30-5 | KENT DR | 11-30-3 | OVERTON RD | 9-29-10 | RINGOLD RIVER RD | 12-28-36 | WILDER RD | 14-34-15 |
| COLUMBIA RD | 13-28-25 | FOURTH ST | 11-30-11 | KLAMATH HILL RD | 12-29-5 | OVERTURF RD | 12-31-22 | RITCHARDS RD | 14-33-12 | WILLIAMS RD | 15-32-32 |
| COLUMBIA RIVER RD | 10-29-33 | FRANKLIN RD | 9-29-21 | KLAMATH RAMP EAST | 12-29-4 | OWSLEY RD | 12-31-14 | RIVERSHORE RD | 10-28-13 | WILLOW CREEK DR | 9-28-1 |
| COLUMBIA RIVER RD NORTH | 11-28-12 | FRASER DR | 10-28-25 | KLAMATH RAMP WEST | 13-29-32 | PAGE RD | 10-32-14 | RIVERVIEW RD | 13-28-27 | WOODSMAN DR | 9-29-6 |
| COORDES RD | 12-31-22 | FRASER RD | 10-28-36 | KLAMATH RD | 13-30-33 | PAGE-RUBRYA Y | 10-32-23 | ROBERTA RD | 9-29-2 | WYATT LN | 13-29-32 |
| CORP RD | 13-33-7 | FRONTAGE RD | 11-29-1 | KLAMATH RD WEST | 13-29-36 | PALMER DR | 12-29-10 | ROCK CREEK DR | 9-28-1 | | |
| COTTONWOOD DR | 10-29-4 | FRONTIER LN | 10-30-12 | KLAUS RD | 14-30-13 | PALMER RD | 14-35-16 | ROGERS RD | 9-31-13 | | |
| COULEE LN NORTH | 12-29-35 | FRONTIER RD | 10-30-24 | KLUNDT RD | 10-32-22 | PALOUSE FALLS RD | 14-36-35 | RUSSELL LN | 12-30-3 | | |

## RIVERVIEW AREA




Disclaimer:

All information depicted herein is provided as-is, with no warranty, expressed or implied. No guarantee of information usability, accuracy or suitability is inferred, implied, or expressed. Neither Franklin County, nor the Franklin County Public Works Department, shall be liable for any errors or errors within, or implied by, the provided information. Franklin County and the Franklin County Public Works Department shall be held harmless for any loss, direct or indirect, immediate or subsequent, related to the use of this information or any information derived from this information.